Purdue University Teacher Education Program Governance and Administrative Structure

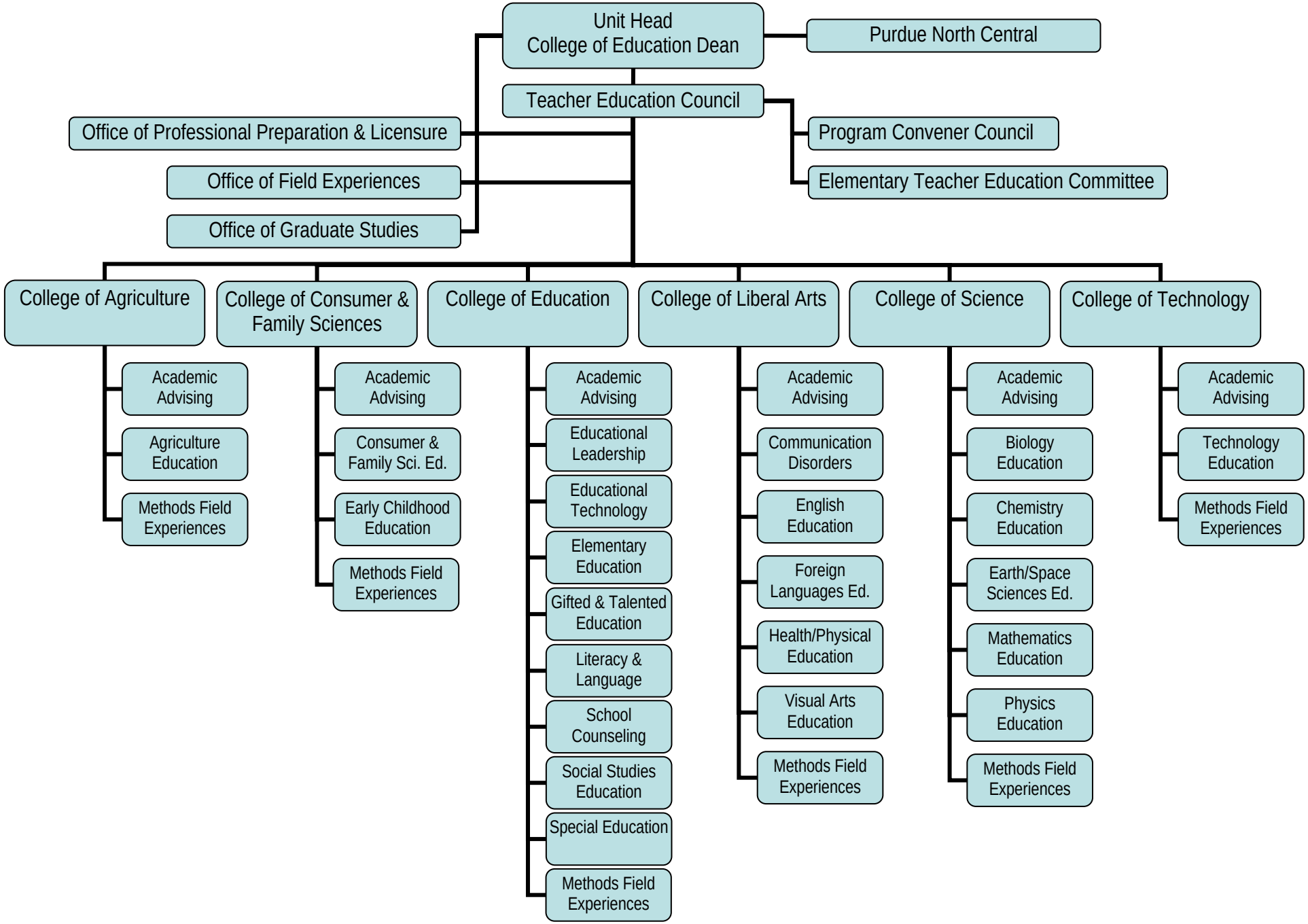

7/21/06